

Accredited M.Arch: 180 (29% of total)

Accredited B.Arch: 215 (34% of total)

Non-Accredited Degree: 231 (37% of total)

DIPLOMA	#	ACTIVE LICENSES
University of Nebraska-Lincoln	160	160
Iowa State University	5	5
University of Kansas	2	2
University of Oregon	2	2
Washington University	2	2
Clemson University	1	1
Kansas State University	1	1
New School of Architecture	1	1
University of California	1	1
University of Illinois at Chicago	1	1
University of Maryland	1	1
University of Minnesota	1	1
University of Wisconsin	1	1
Yale University	1	1
University of Nebraska-Lincoln	130	130
Iowa State University	28	28
Kansas State University	16	16
University of Kansas	5	5
University of Illinois at Chicago	3	3
University of Notre Dame	3	3
Arizona State University	2	2
Case Western Reserve University	2	2
North Dakota State University	2	2
Ohio State University	2	2
University of Arizona	2	2
Washington University	2	2
Ball State University	1	1
Chisinau Polytechnic Institute	1	1
Cornell University	1	1
Drury College	1	1
Kansas State College	1	1
Massachusetts Institute of Technology	1	1
Montana State University	1	1
Rice University	1	1
Southern Polytechnic State University	1	1
Texas Tech University	1	1
University of Colorado	1	1
University of Idaho	1	1
University of Minnesota	1	1
University of Nebraska	1	1
University of Oklahoma	1	1
University of Texas	1	1
University of Wisconsin	1	1
Virginia Polytechnic Institute	1	1
University of Nebraska-Lincoln	163	163
No Degree	30	30
Southeast Community College	9	9
University of Nebraska-Omaha	3	3
Iowa State University	3	3
Central Technical Community College	2	2
Kansas State University	2	2
North Dakota State School of Science	2	2
Arizona State University	1	1
Case Western Reserve University	1	1
Massachusetts Institute of Technology	1	1
Nebraska Technical School	1	1
Oklahoma State University	1	1
Pennsylvania State University	1	1
Southeast Community College	1	1
University of Illinois at Chicago	1	1
University of Kansas	1	1
University of Lagos	1	1
University of Maryland	1	1
University of Missouri	1	1
University of Omaha	1	1
University of Wisconsin	1	1
Washington University	1	1

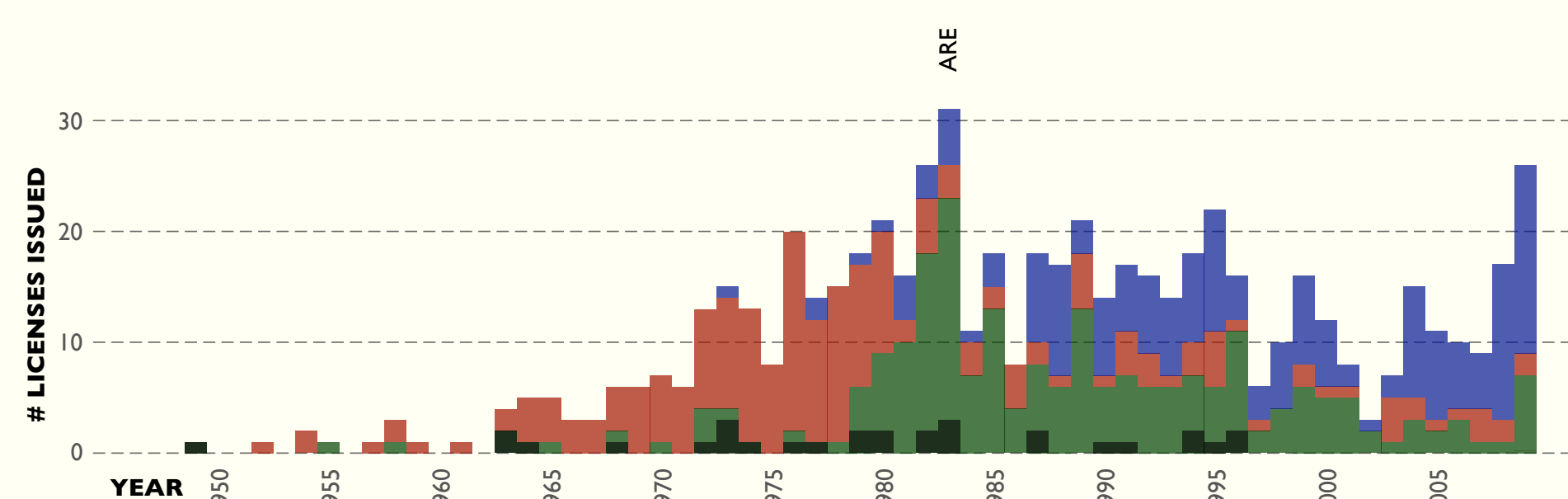

## Licensed Architects (Nebraska)

Active licenses, licensed by in-state examination as of November, 2009

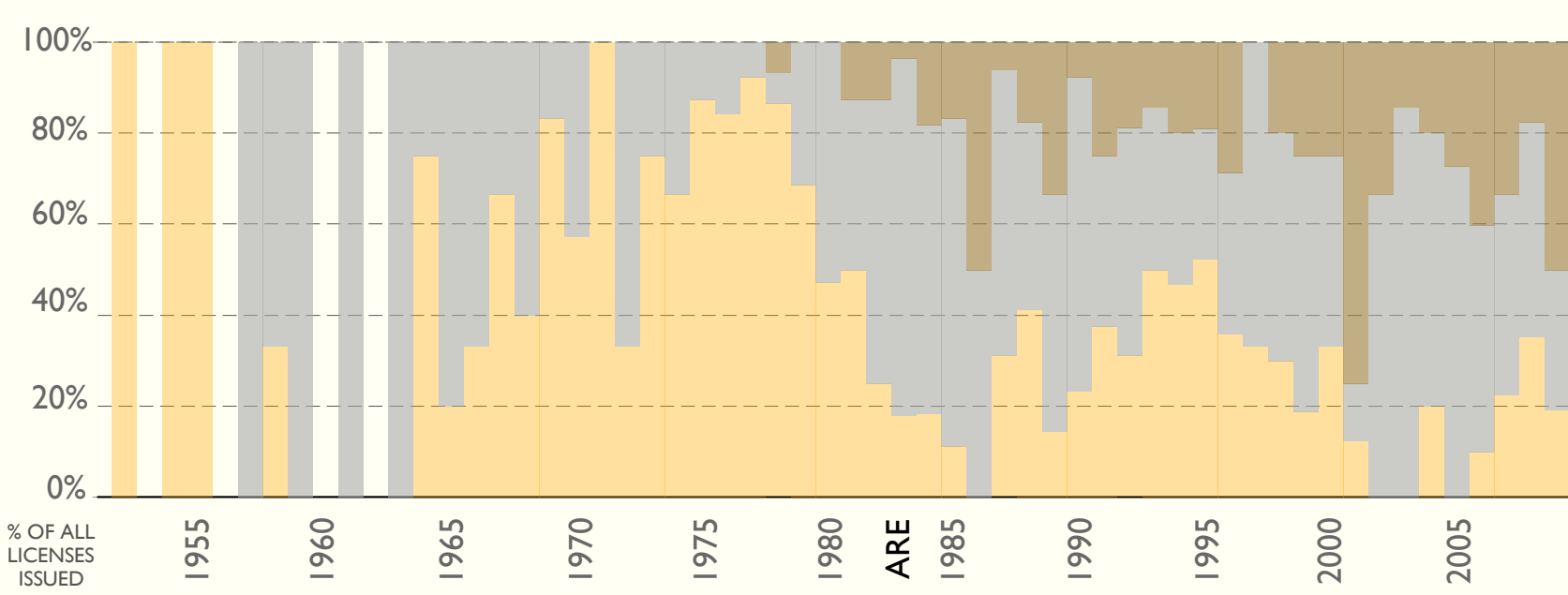

DURATION: GRADUATION TO LICENSURE  
NEBRASKA Candidates for Registration 1952-2009 (active licenses 2009)

**Background:**  
On October 2, 2009, I sent the following request to the Nebraska Board of Engineers & Architects:

Melinda Pearson, AIA, NCARB  
Nebraska Board of Engineers & Architects

Dear Ms Pearson:

Last year I attempted to conduct a study of internship in architecture, specifically attempting to track licensure rates for graduates of accredited schools of architecture in the US. NCARB and NAAB make some information regarding these issues available to the public, but the information they publish is insufficient for the purposes of my study. I prepared charts of this data, which made clear to me the need for a more thorough examination of the issues. This resulted in a Request for Information which I presented to the NCARB IDP Advisory Committee last fall. The charts and the request are posted online at

- <[http://stairwaytoarchitecture.com/images/RFI\\_STA.pdf](http://stairwaytoarchitecture.com/images/RFI_STA.pdf)>
- <[http://stairwaytoarchitecture.com/images/Fig\\_2\\_STA.pdf](http://stairwaytoarchitecture.com/images/Fig_2_STA.pdf)>
- <[http://stairwaytoarchitecture.com/images/Fig\\_3\\_STA.pdf](http://stairwaytoarchitecture.com/images/Fig_3_STA.pdf)>
- <[http://stairwaytoarchitecture.com/images/Table\\_1\\_STA.pdf](http://stairwaytoarchitecture.com/images/Table_1_STA.pdf)>

It has become clear that the information I am looking for is not available on a national basis, and I am writing to ask if you can provide me with any information in this regard for Nebraska.

What I am looking for is historical data on an annual basis of newly licensed architects (not necessarily reciprocal licensees), in relation to the year of graduation and the educational institution that issued the qualifying degree. I realize this request could be seen as creating a significant amount of work to extract, and that is not my intention; I would like to learn what information is publicly available, if any, and what is the appropriate method for me to request it.

I believe that significant changes in the way architects are created have occurred, and my efforts are an attempt to discover the duration architectural interns are currently experiencing in their path to becoming architects. My research is intended to provide an accurate picture of internship as it is being practiced in the US today. I am grateful for any assistance you can provide.

Thank you,

Matthew Arnold AIA

On November 10, I recieved this notice:

Matt,

The data has been sorted and compiled as per your original request. The total amount time sent on the project was 5 hours. The total due will be \$139.05 (5x\$27.81). Once we have received the funds, I will send you the excel spreadsheet.

These charts are based on the information provided.

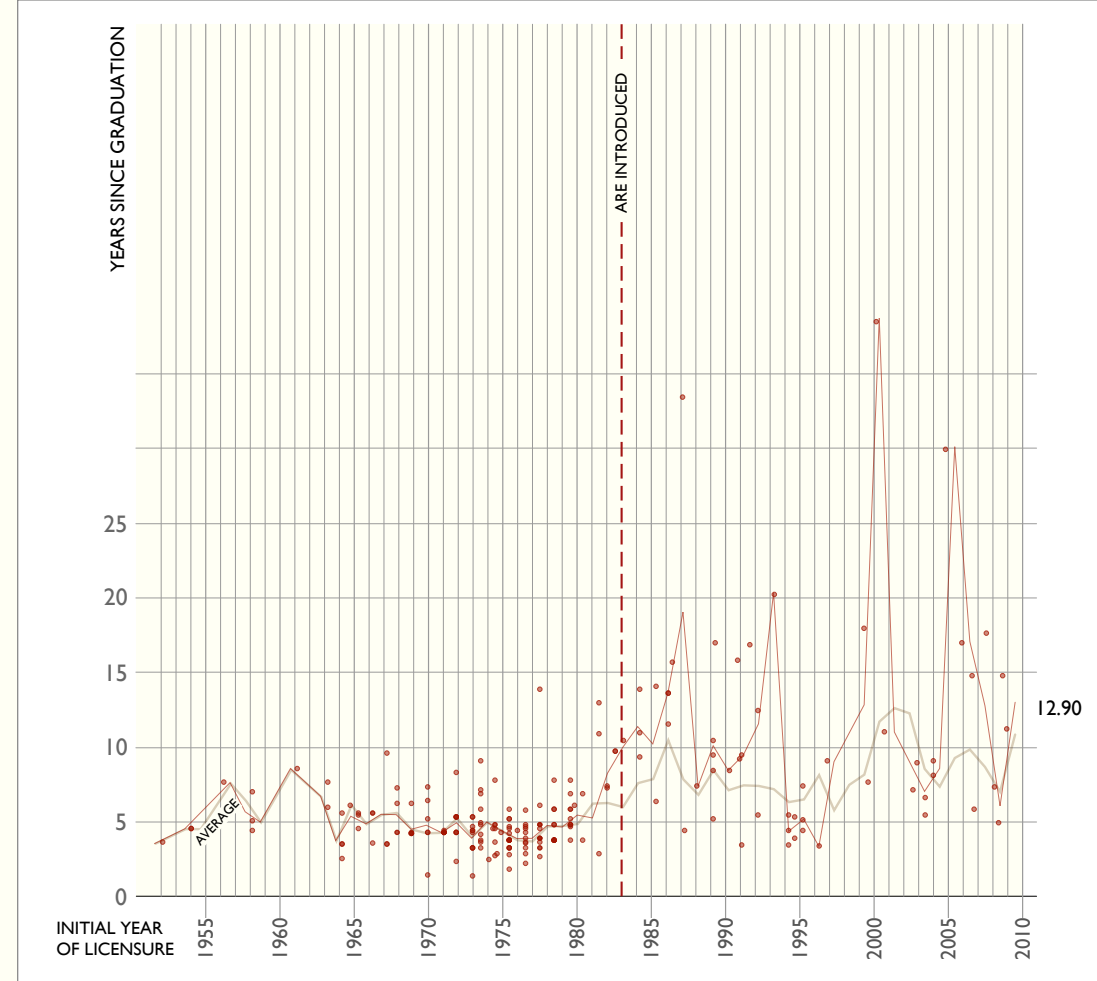
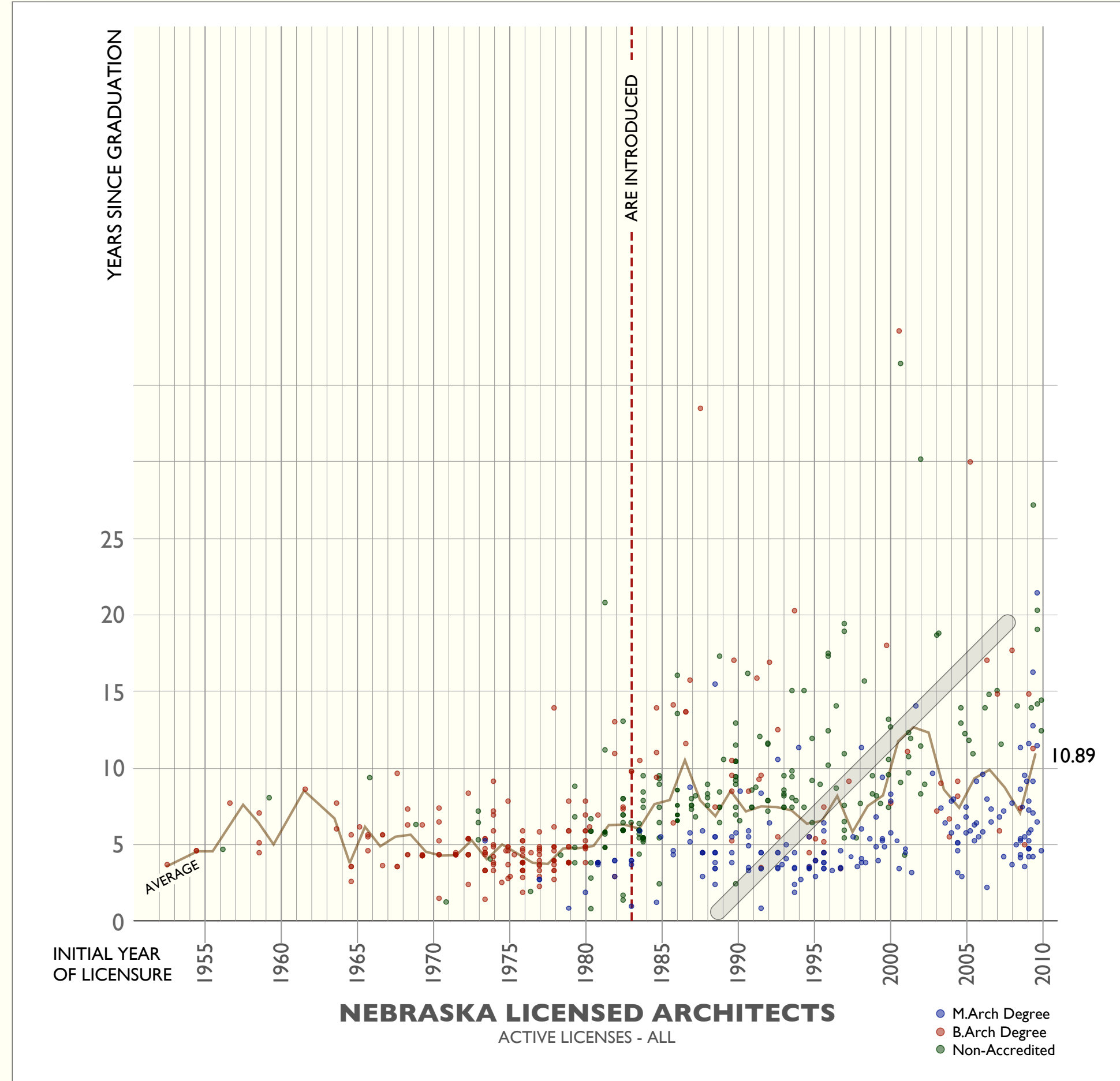

ACTIVE LICENSES -- B.Arch Accredited Degrees  
NEBRASKA LICENSED ARCHITECTS

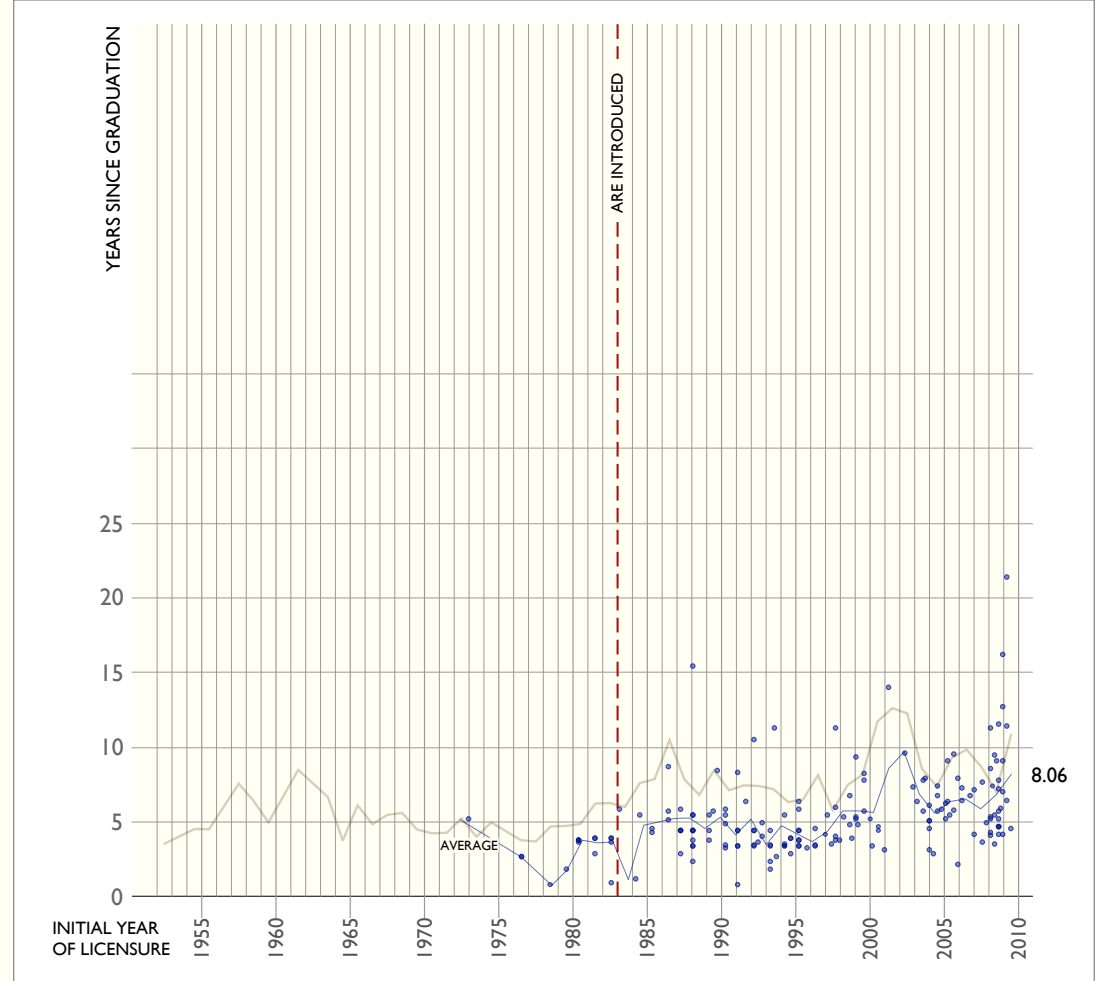

ACTIVE LICENSES -- M.Arch Accredited Degrees  
NEBRASKA LICENSED ARCHITECTS

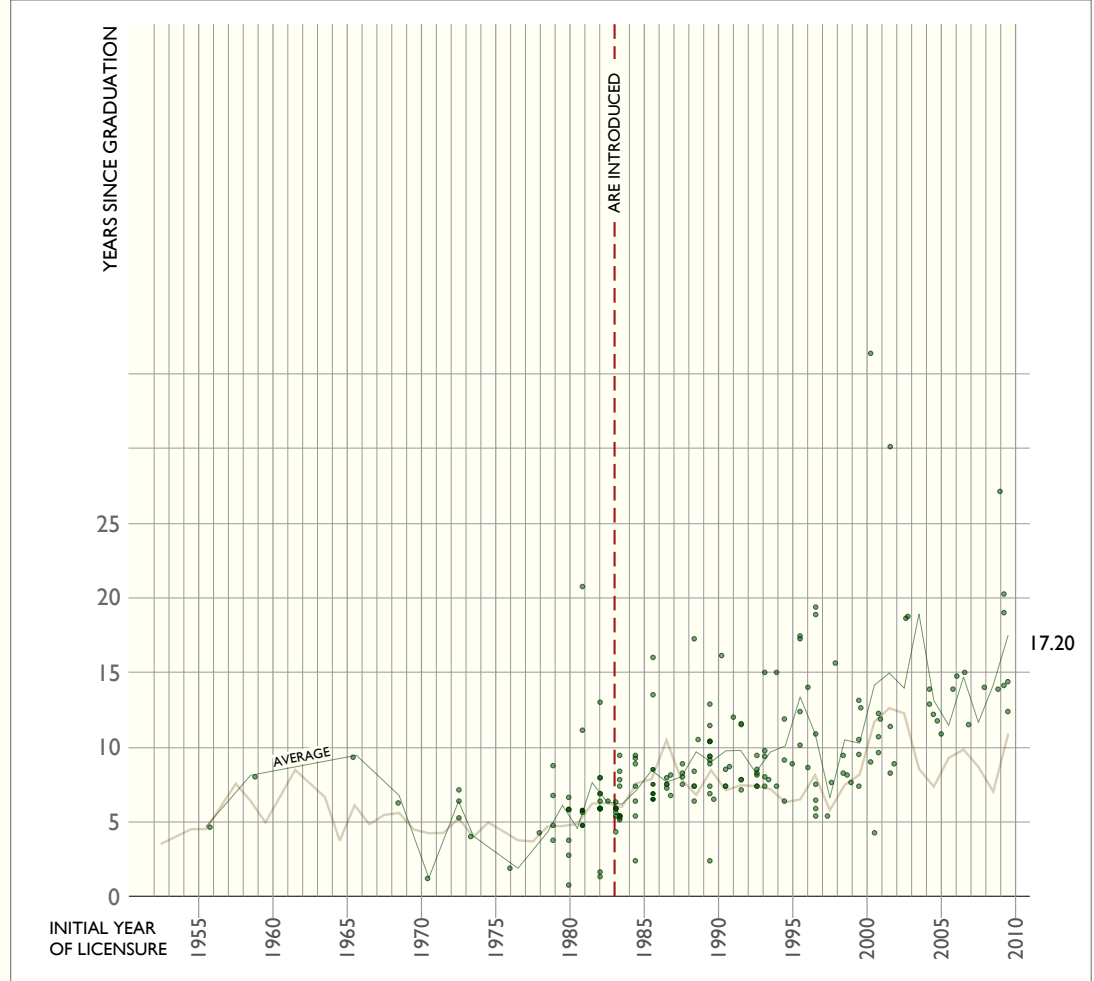

ACTIVE LICENSES -- Non-Accredited Degrees  
NEBRASKA LICENSED ARCHITECTS

**Notes:**

- This data provided by Nebraska includes all currently-active architect licenses in the State of Nebraska as of Oct 2009 who sat for the ARE in Nebraska. The records include School of Degree, City, State, Graduation Date, Degree Type, and Date of License Issuance, and includes records for 626 architects. The oldest active license that includes data about the school of degree was issued in December of 1949.
- Nebraska has multiple paths to licensure available, including registration by experience in lieu of education, and also allows holders of degrees from non-accredited programs to be candidates; they also have procedures to recognize degrees from foreign institutions. According to NCARB, in 2009, Nebraska had 519 in-state licensees and 1,135 out of state licensees. This data refers only to those who sat for their exam in Nebraska.
- Using the dates provided, the time elapsed between graduation and licensure was calculated. Where one or more of the dates were missing, that record was not included in the scatter plot, and is excluded from the calculation of average.
- These charts are based only upon the numeric data provided by the State of Nebraska.
- The raw data from Nebraska is available to anyone upon request from me, at cost.
- Identical requests for information were sent to each of the 54 State Boards of Architecture simultaneously. Nebraska was the second to provide data, after New York State. 24 states have so far responded that they do not have the ability to answer the question. The other states have not yet replied to the request.
- If you know anyone who might be interested in this information, please pass it on. Future updates will be posted at [www.stairwaytoarchitecture.com](http://www.stairwaytoarchitecture.com)



Chart Created from Data Provided by the Nebraska Board of Engineers and Architects